

Sex/Gender: Female / Female.

Age: 24 - Born 23rd of February.

Appearance: Standing 5' 1" tall, this white skinned woman has an innocent feel about her. Her mid-back length, wavy, lightest blonde hair is worn in a cascading style. She has trustful, round, black and white eyes, a sharp jaw and fine eyebrows. She wears bold eyeliner, vivid blush, a foundation for highlights and complimentary lipstick, clown like makeup. She has toned legs, a short neck, narrow hips, muscular arms, and slender hands. She often wears clown themed clothes.

Personal Status

Social Class: Upper middle class.

Education: Unknown

Marital status: Single (Ace-sexual)

Job: Clown - 70% satisfied

Financial status: Comfortable.

Personal views

Religious view: Theist - (Faith: 65%).

World view: Realist.

Racial views: "Racial differences are just cosmetic".

Gender bias: "Women are smarter than men most times, especially with emotions".

Age preference: "Trust kids when it comes to the unseen, trust adults with statistics".

Nationalism: "I don't know where I'm from".

Conflict: "I've never been in a fight".

Traits

Physical/Health: very short memory, suffers from depression but tries to ignore it.

Likes: taking photographs.

Dislikes: Being touched, being hungry, and cold.

Afraid of: --

Self-satisfaction: 10% - decreasing alarmingly quick.

Fitness level: 84% - Stable.

Motivator: Wants to hear people laugh.

Skills: Skilled at sleight-of-hand.

Favourites

Colours: Likes all colors, mostly purple.

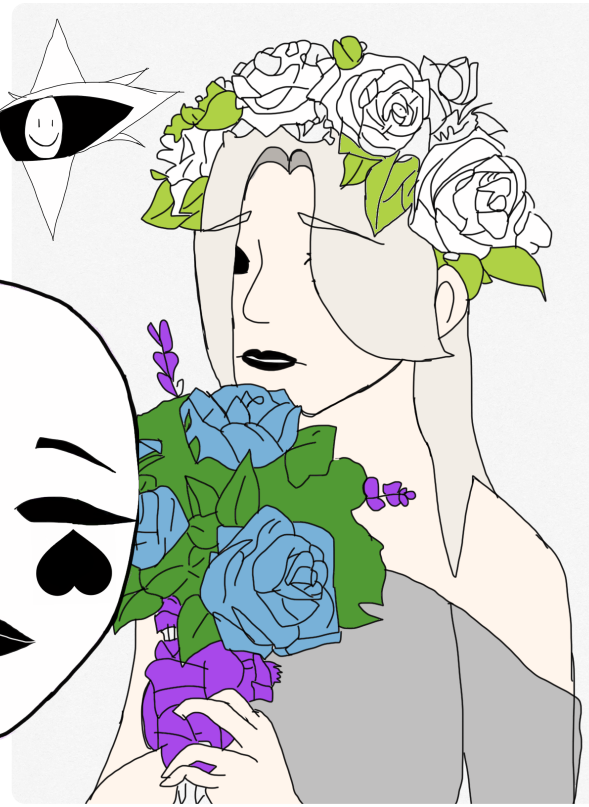
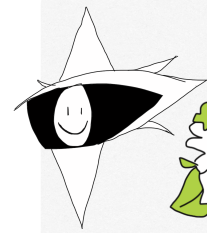
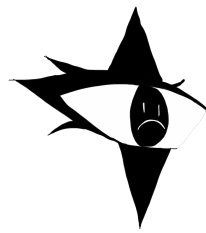

Music: Likes circus.

Foods: Organic food

Book Genre: Detective

Animal: Sheep

Personality Type: ESFP - The Performer

(Extroverted Sensing Feeling Perceiving)

Friendliness: Likeable

Honesty: Malicious

Assertiveness: Possessive

Confidence / Ego: 20%- declining rapidly

Agreeableness: Communicative

Manners: Good mannered

Discipline: Perfectionist

Rebelliousness: Non-rebellious

Emotional capacity: Emotional

Intelligence: Resourceful

Positivity: Placid

Activeness / Lifestyle: Adventurous

At first glance, this character looks sweet and innocent.

They:

1. Have a suggestive voice.
2. Wear little jewelery.
3. Constantly wear the same outfit.
4. Are addicted to sugar.
5. Often make religious gestures and incantations.
6. Love music.
7. Are slowly going insane.
8. Always speak slang, even in formal situations.
9. Are obsessed with another person.
10. Drink a lot of soda.
11. Hum whenever they're doing something.
12. Are a master of disguise.
13. Were born in a leap year.
14. Attempt to solve problems.
15. Are very brave.

16. Make poor decisions.

Power Type I:

Magical

I - Eldritch magic. (Use mind-bending, unfathomable powers that can warp reality and beyond and unknown limits)

Power		Power origin		Skill Level:
1st		Natural power since birth		Complete control

Strengthened by: ---

Weakened by: ---

Job Specifications

Position: Jester

Description: A person who entertains by joking, jesting, or performing tricks.

Level: N/A

Type: Full-Time Work

Hours Per Week: 23

Hourly Rate: \$31.32 / £21.90

Per Annum Approx: \$37,459 / £26,192

Employee Benefits

Unpaid Holiday: 10 days

Paid Holiday: 85 days

Healthcare: No

Sick Leave: 97 days

Misc

Employer Morality: Ego-centric

Worker Satisfaction: 80%

Employer Reputation: Good